

7/18/2023 12:28:34 PM
C:\V Three Studios\Dropbox\Three Studios Team Folder\Arch\2023\23045_KinderHill Bryan TX Brewery\03_Design\01_BMI\KinderHill Brewery_03_CONCEPT REVIEW.rvt

General Contractor:

Civil Engineer:

Structural Engineer:

Electrical Engineer:

The Professional Architect's seal affixed to this sheet applies only to the material and items shown on this sheet. All drawings, instruments or other documents not exhibiting this seal shall not be considered prepared by this architect, and this architect expressly disclaims any and all responsibility for such plans, drawings or documents not exhibiting this seal.
This drawing and details on it are the sole property of the architect and may be used for this specific project only. It shall not be loaned, copied or reproduced, in whole or part, or for any other purpose or project without the written consent of the architect.

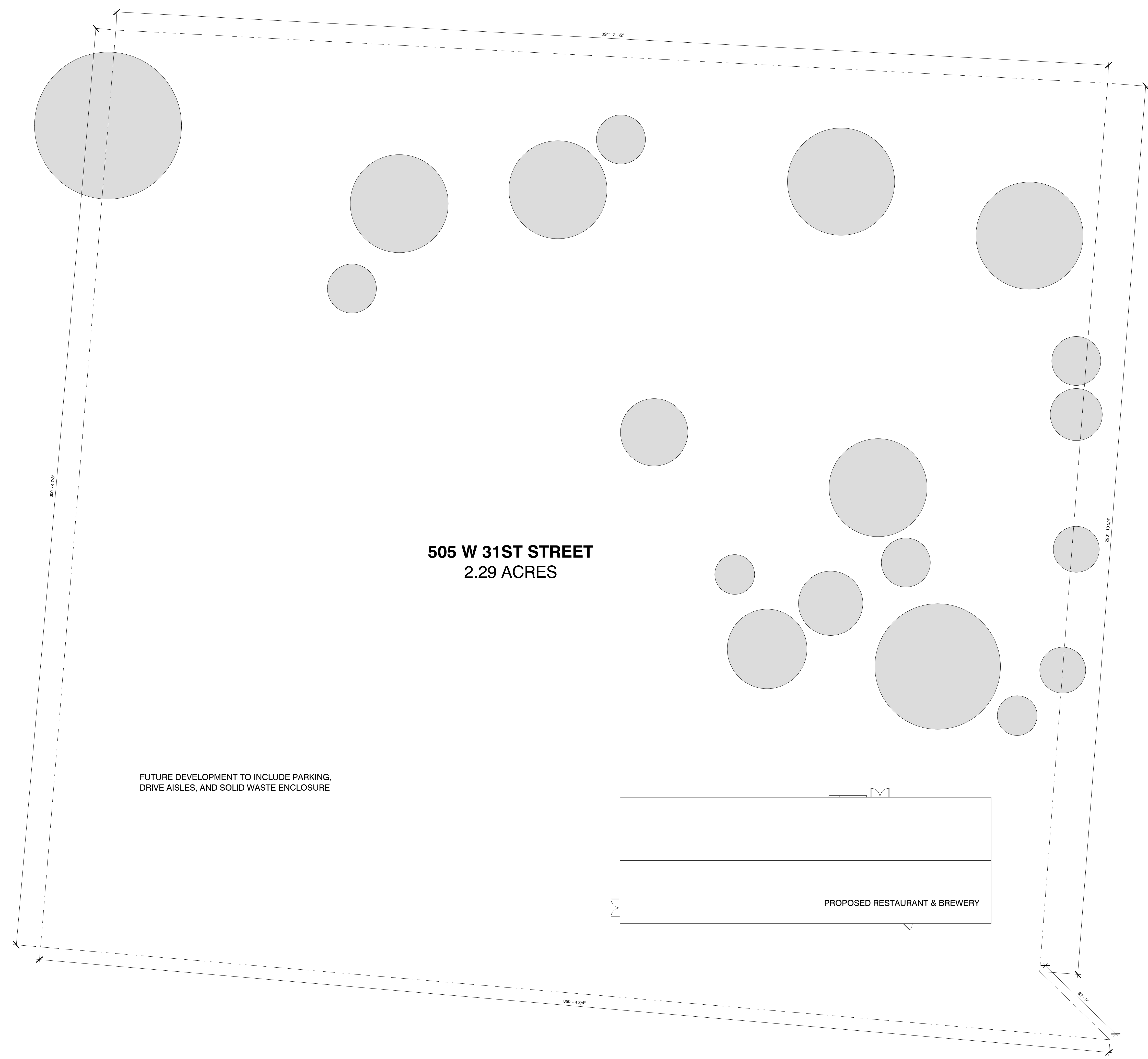

505 W 31ST STREET
2.29 ACRES

FUTURE DEVELOPMENT TO INCLUDE PARKING,
DRIVE AISLES, AND SOLID WASTE ENCLOSURE

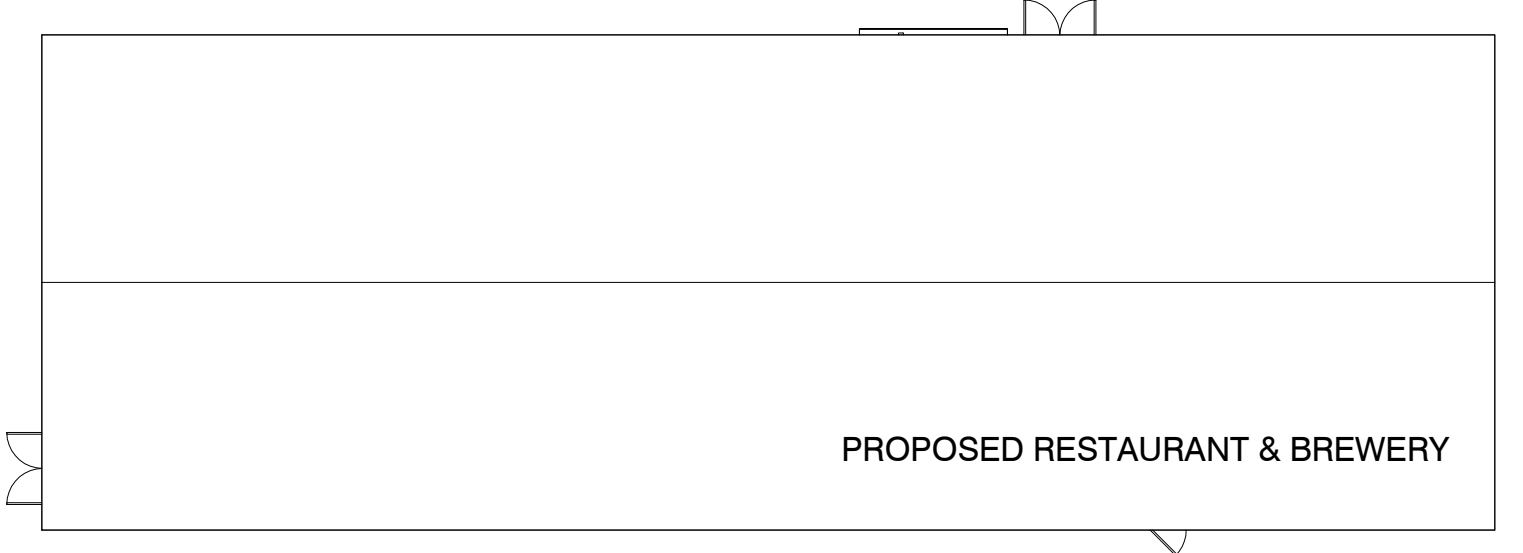

PROPOSED RESTAURANT & BREWERY

TENANT BUILD-OUT

KINDERHILL BREW LAB

505 WEST 31ST STREET
BRYAN, TX 77803

No.	Description	Date

Sheet Title:

CONCEPT PLAN

Project Number: 23045 Sheet Number:
Drawn By:
Author:
Issue Date:

1 | **CONCEPT PLAN**
A107 | 1/16" = 1'-0"

A107